Willy Walsh's jig

anon. (ireland)

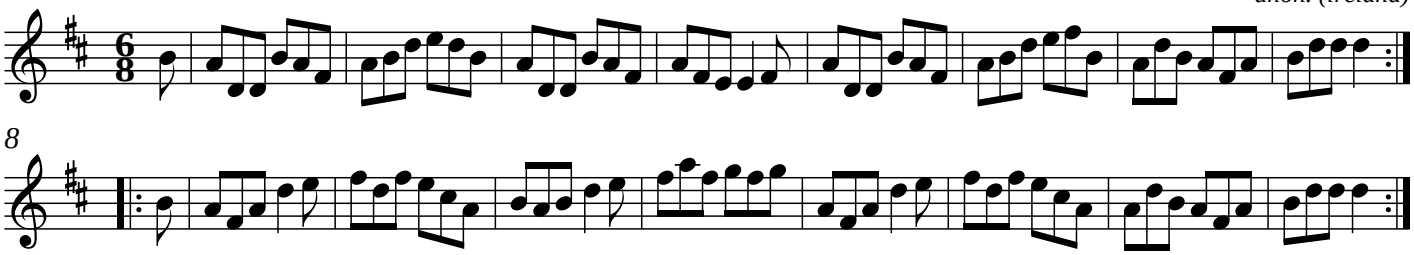

8